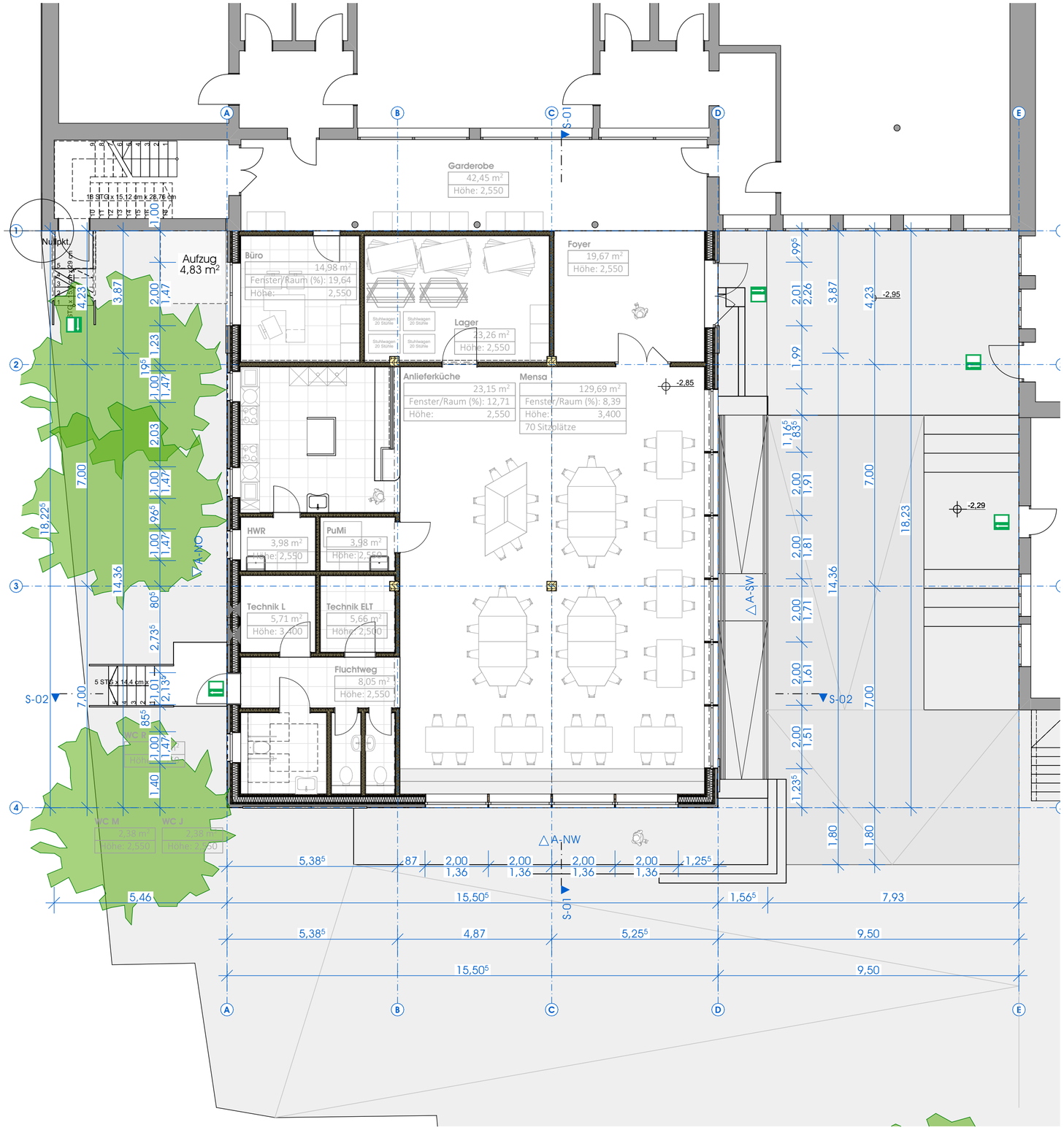

-1. UG 1:100

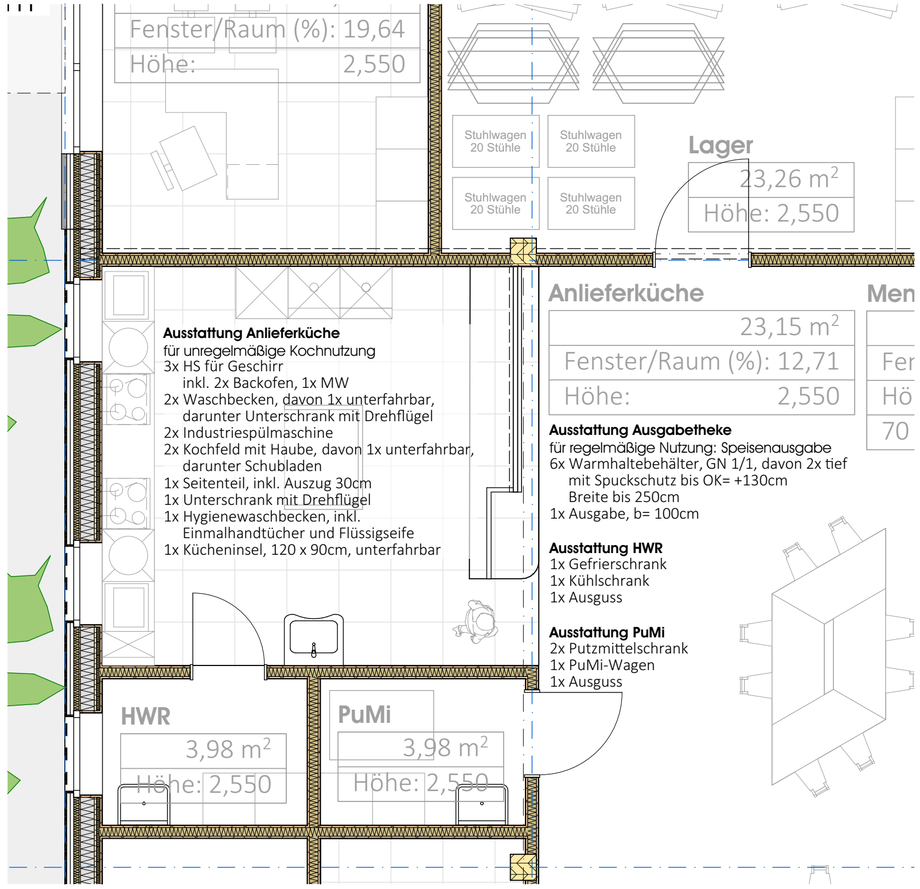

-1. Ausschnitt Anlieferküche 1:50

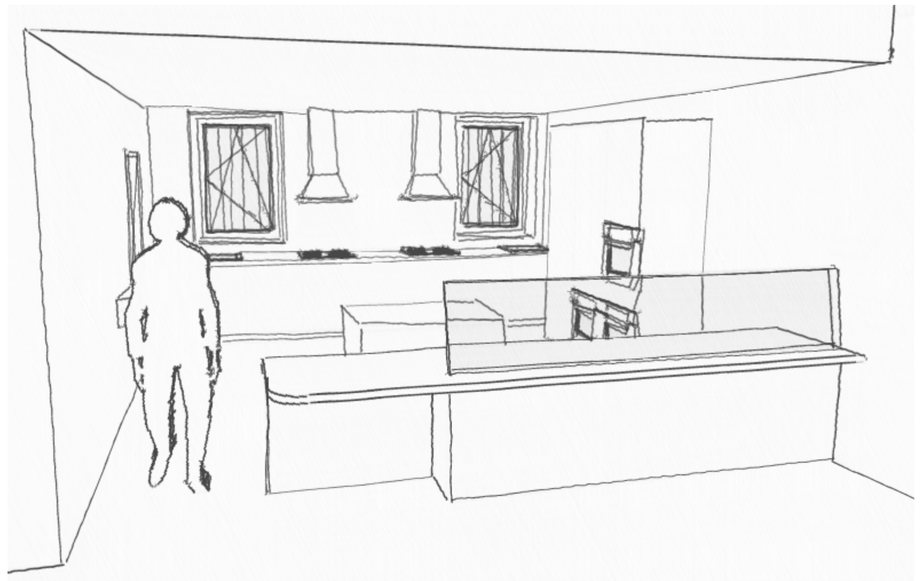

MGK
Schulmensa kath. Grundschule
Brucknerstraße 15, 52511 Geilenkirchen
Grundriss UG, 1:100, Ausschnitt Anlieferküche, 1:50, 07.06.2024

DGM ARCHITEKTEN